

THE BIG

DIGITAL

Duets

BOOK

23 Equal-Part Duets!

85 PAGES

EARLY ELEMENTARY TO LATE ELEMENTARY

carolmatzpiano.com

THE BIG DIGITAL *Duets* BOOK BY CAROL MATZ

STUDIO-LICENSE TERMS

This PDF is licensed for use by ONE PIANO STUDIO ONLY. Teachers may print unlimited copies, but only for use with their own students. This PDF may not be resold or distributed, except as described above.

For inquiries, contact us at: info@carolmatzpiano.com

In addition to printing, this PDF may be loaded to a tablet for use with apps that allow you to write on the music. For more information, click the picture!

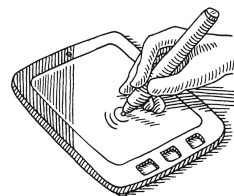

Click here for tips on sharing the materials with your students!

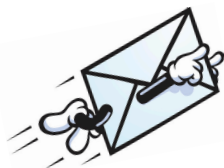

BDB25

© Copyright 2025 by Carol Matz

All Rights Reserved Studio-Licensed for Purchaser

CONTENTS **ALPHABETICAL**

Barber of Seville, The.....	6
Barcarolle.....	10
Beethoven Symphony No. 5.....	14
Camptown Races.....	18
Can-Can.....	20
Eine Kleine Nachtmusik.....	22
Flower Duet.....	26
Gymnopédie I (Satie).....	30
In the Hall of the Mountain King.....	34
La Cinquantaine.....	38
La Cucaracha.....	42
Maple Leaf Rag.....	44
Marrionette's Funeral March.....	48
Merry Widow Waltz.....	52
Scarborough Fair.....	56
Skaters' Waltz.....	58
Sleeping Beauty Waltz.....	62
Snake Charmer.....	66
Spring (from Four Seasons).....	68
Take Me Out to the Ball Game.....	72
When the Saints Go Marching In.....	76
Yankee Doodle Dandy.....	78
You're a Grand Old Flag.....	82

CONTENTS BY LEVEL

EARLY ELEMENTARY

Camptown Races.....	18
Can-Can.....	20
Eine Kleine Nachtmusik.....	22
La Cucaracha.....	42
Merry Widow Waltz.....	52
Snake Charmer.....	66
When the Saints Go Marching In.....	76
You're a Grand Old Flag.....	82

ELEMENTARY

Barcarolle.....	10
Beethoven Symphony No. 5.....	14
In the Hall of the Mountain King.....	34
Maple Leaf Rag.....	44
Marrionette's Funeral March.....	48
Scarborough Fair.....	56
Spring (from Four Seasons).....	68
Take Me Out to the Ball Game.....	72
Yankee Doodle Dandy.....	78

LATE ELEMENTARY

Barber of Seville, The.....	6
Flower Duet.....	26
Gymnopédie I (Satie).....	30
La Cinquantaine.....	38
Skaters' Waltz.....	58
Sleeping Beauty Waltz.....	62

Eine Kleine Nachtmusik

SECONDO

Wolfgang Amadeus Mozart
Arranged by Carol Matz

Fast
Play both hands 1 octave LOWER

1 4 3 5

5 4 2

9 3 4

13 3 4

Eine Kleine Nachtmusik

PRIMO

Wolfgang Amadeus Mozart
Arranged by Carol Matz

Fast
Play both hands 1 octave HIGHER

Barcarolle

SECONDO

Jacques Offenbach
Arranged by Carol Matz

Moderately fast
Play both hands 1 octave LOWER

Barcarolle

PRIMO

Jacques Offenbach
Arranged by Carol Matz

Moderately fast
Play both hands 1 octave HIGHER

4/2 5/2

p.

1

5

4

1/4 2/4

9

4/2 5/2

1

13

3 4 2 4 3

mf

3 2 4 2 3

Beethoven Symphony No. 5

SECONDO

Ludwig van Beethoven
Arranged by Carol Matz

Quickly
Play both hands 1 octave LOWER

Beethoven Symphony No. 5

PRIMO

Ludwig van Beethoven
Arranged by Carol Matz

Quickly
Play both hands 1 octave HIGHER

6

11

15

Gymnopédie I

SECONDO

Moderately
Play AS WRITTEN

Erik Satie
Arranged by Carol Matz

5 3

5 2

pp

2

5

5

ped. simile

9

13

5 1

5 3

5 1

5 2

cresc.

3

5

Gymnopédie I

PRIMO

Erik Satie
Arranged by Carol Matz

Moderately
Play both hands TWO octaves HIGHER

3 5 4

p

2 2

5

4

9

3

2 4

13

3

2 5

In the Hall of the Mountain King

SECONDO

Edvard Grieg
Arranged by Carol Matz

Quickly
Play both hands 1 octave LOWER

In the Hall of the Mountain King

PRIMO

Edvard Grieg
Arranged by Carol Matz

Quickly
Play both hands 1 octave HIGHER

Marionette's Funeral March

SECONDO

Moderately
 Play both hands 1 octave LOWER

Charles Gounod
 Arranged by Carol Matz

Marionette's Funeral March

PRIMO

Charles Gounod
Arranged by Carol Matz

Moderately
Play both hands 1 octave HIGHER

5

9

13

Sleeping Beauty Waltz

SECONDO

Peter Ilyich Tchaikovsky
Arranged by Carol Matz

Moderately
Play both hands AS WRITTEN

Sleeping Beauty Waltz

PRIMO

Peter Ilyich Tchaikovsky
Arranged by Carol Matz

Moderately
Play both hands 1 octave HIGHER

3 1

mf

5

2 4 3

9

4 3 2 1 3

1 2 3 5 3

13

5 4 4

1 2 2

Spring (from Four Seasons)

SECONDO

Antonio Vivaldi
Arranged by Carol Matz

Quickly
Play both hands 1 octave LOWER

Spring (from Four Seasons)

PRIMO

Antonio Vivaldi
Arranged by Carol Matz

Quickly
Play both hands 1 octave HIGHER

Take Me Out to the Ball Game

SECONDO

Jack Norworth / Albert Von Tilzer

Arranged by Carol Matz

Moderately

Play both hands 1 octave LOWER

Take Me Out to the Ball Game

PRIMO

Jack Norworth / Albert Von Tilzer

Arranged by Carol Matz

Moderately

Play both hands 1 octave **HIGHER**

Take *mf* me out to the ball game,

4 2

4 2 3

5 take me out to the crowd.

4 2

4 2

9 Buy me some pe - nuts and Crack - er Jack,

2 1

2 3

13 I don't care if I nev - er get back.

2 3 4 5 3

2 3

Click below to discover more from Carol Matz!

carol matz's
inter@ctive
piano method®

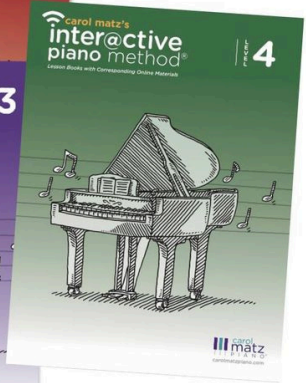
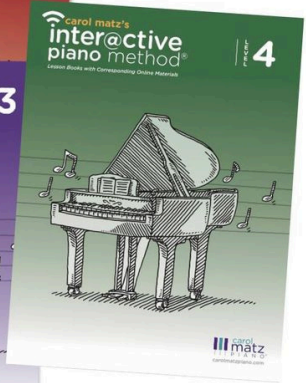
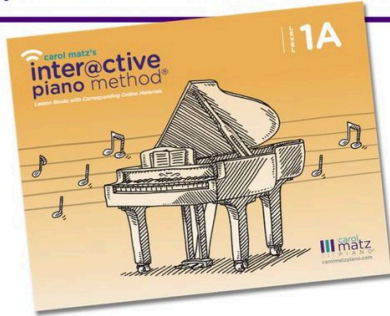

Courses for Teachers!

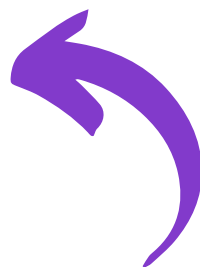

Check out my new NOVEL!