

Enjoy this FREEBIE from:

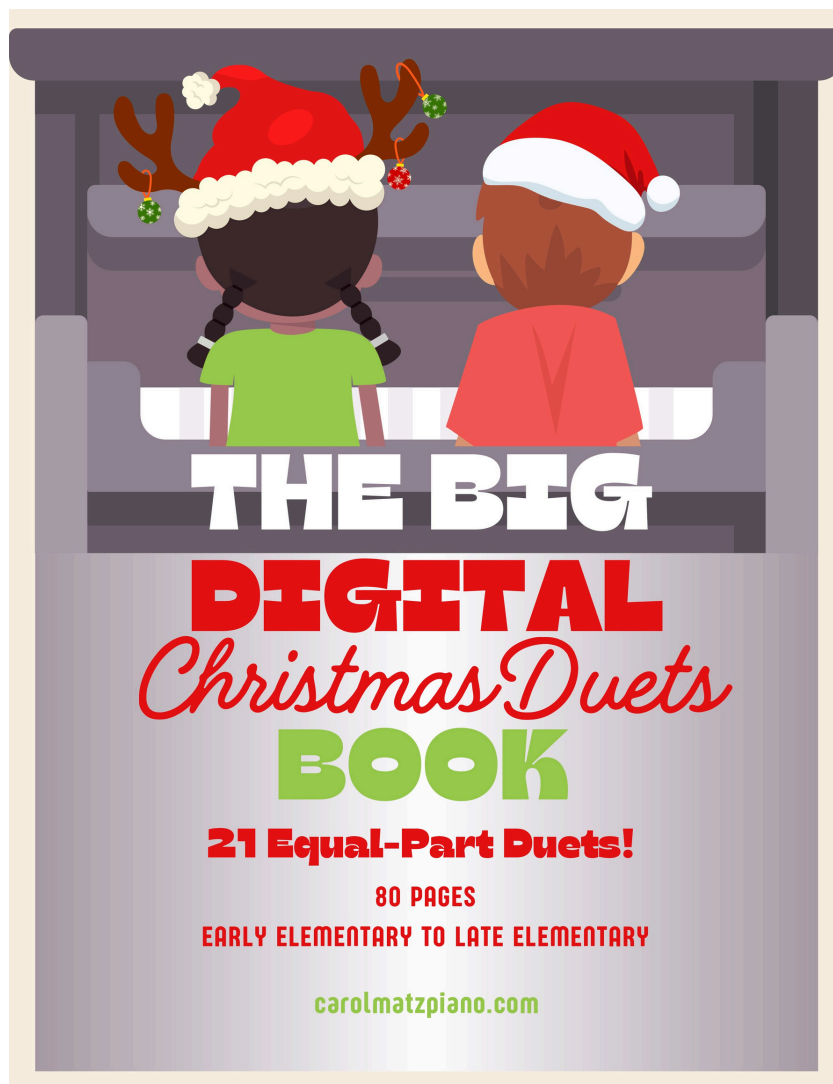

Click for
The Big Digital
Book Sale
THRU SEPTEMBER!

THE BIG DIGITAL *Christmas Duets* BOOK

BY CAROL MATZ

STUDIO-LICENSE TERMS

This PDF is licensed for use by ONE PIANO STUDIO ONLY. Teachers may print unlimited copies, but only for use with their own students. This PDF may not be resold or distributed, except as described above.

For inquiries, contact us at: info@carolmatzpiano.com

In addition to printing, this PDF may be loaded to a tablet for use with apps that allow you to write on the music. For more information, click the picture!

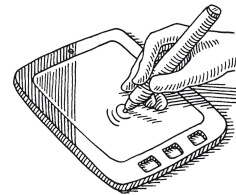

Click here for tips on sharing the materials with your students!

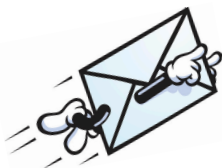

BDB22

© Copyright 2025 by Carol Matz

All Rights Reserved Studio-Licensed for Purchaser

CONTENTS

ALPHABETICAL

Angels We Have Heard On High.....	6
Away in a Manger.....	10
Bring a Torch, Jeannette, Isabella.....	12
Coventry Carol.....	18
Dance of the Sugar-Plum Fairy.....	20
Deck the Halls.....	24
Ding, Dong, Merrily On High.....	26
Good King Wenceslas.....	30
Hallelujah Chorus (from Messiah).....	32
I Saw Three Ships.....	38
It Came Upon the Midnight Clear.....	40
Jingle Bells.....	44
Jolly Old Saint Nicholas.....	48
O Come, All Ye Faithful.....	50
O Little Town of Bethlehem.....	54
Silent Night.....	56
Ukrainian Bell Carol.....	60
Up on the Housetop.....	64
We Three Kings.....	68
We Wish You a Merry Christmas.....	72
What Child Is This?.....	76

CONTENTS BY LEVEL

EARLY ELEMENTARY

Angels We Have Heard On High.....	6
Away in a Manger.....	10
Good King Wenceslas.....	30
I Saw Three Ships.....	38
Jingle Bells.....	44
Jolly Old Saint Nicholas.....	48
Up on the Housetop.....	64
We Three Kings.....	68

ELEMENTARY

Coventry Carol.....	18
Ding, Dong, Merrily On High.....	26
It Came Upon the Midnight Clear.....	40
O Come, All Ye Faithful.....	50
O Little Town of Bethlehem.....	54
Silent Night.....	56
Ukrainian Bell Carol.....	60
What Child Is This?.....	76

LATE ELEMENTARY

Bring a Torch, Jeannette, Isabella.....	12
Dance of the Sugar-Plum Fairy.....	20
Deck the Halls.....	24
Hallelujah Chorus (from Messiah).....	32
We Wish You a Merry Christmas.....	72

Jolly Old Saint Nicholas

SECONDO

Traditional
Arranged by Carol Matz

Moderately
Play both hands 1 octave LOWER

Jolly Old Saint Nicholas

PRIMO

Traditional
Arranged by Carol Matz

Moderately
Play both hands 1 octave HIGHER

Jingle Bells

SECONDO

James Pierpont
Arranged by Carol Matz

Moderately fast
Play both hands 1 octave LOWER

Jingle Bells

PRIMO

James Pierpont
Arranged by Carol Matz

Moderately fast
Play both hands 1 octave **HIGHER**

SECONDO

17

21

25

29

PRIMO

17

f Jin - gle bells, jin - gle bells, jin - gle all the way.

21

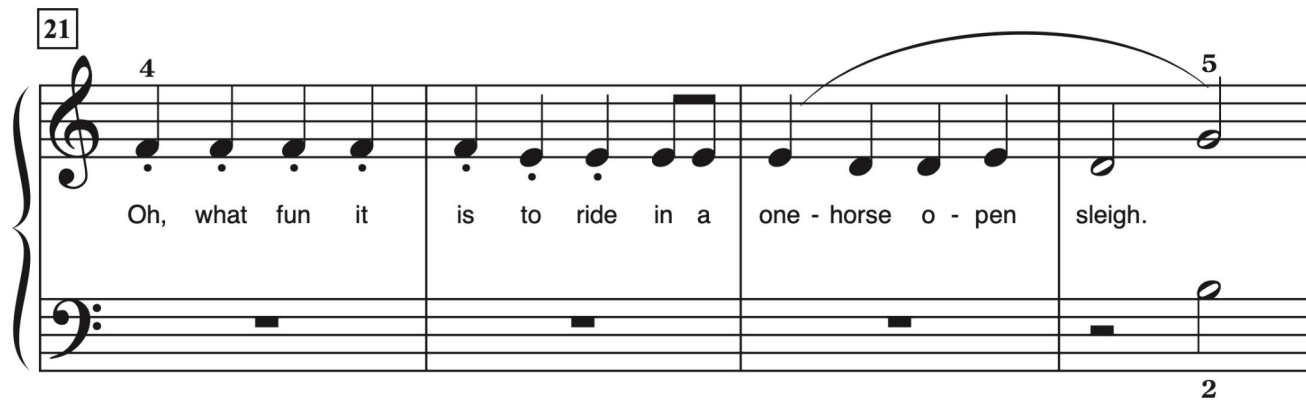

Oh, what fun it is to ride in a one - horse o - pen sleigh.

25

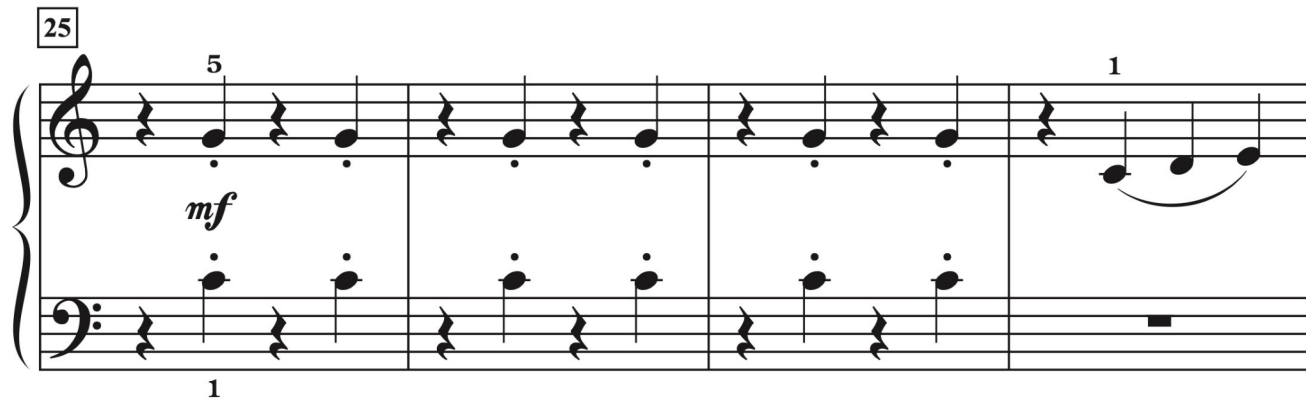

mf

29

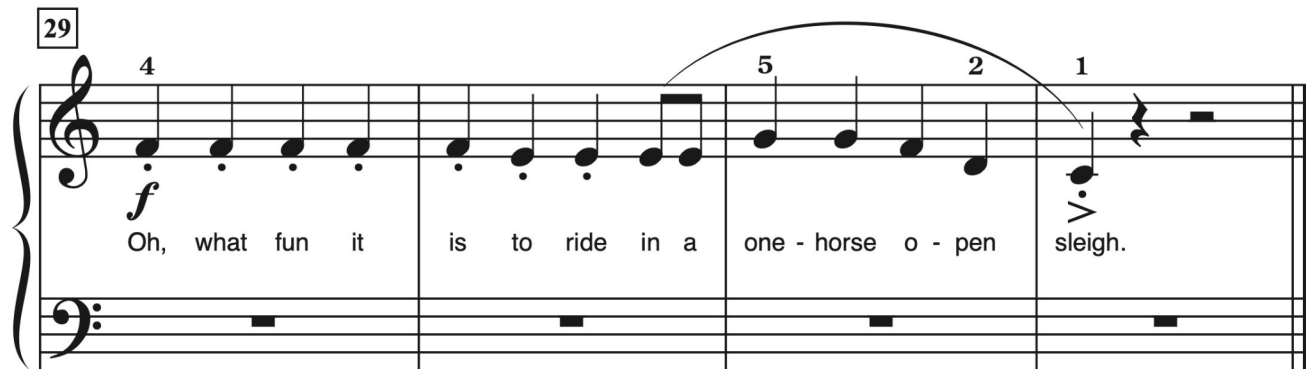

f Oh, what fun it is to ride in a one - horse o - pen sleigh.

Click below to discover more from Carol Matz!

Courses for Teachers!

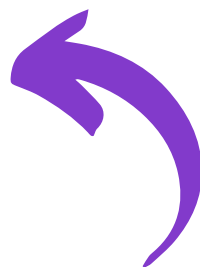

Check out my new NOVEL!