

**THE BIG**

**DIGITAL**  
*Christmas Duets*  
**BOOK**

**21 Equal-Part Duets!**

**80 PAGES**

**EARLY ELEMENTARY TO LATE ELEMENTARY**

[carolmatzpiano.com](http://carolmatzpiano.com)

# THE BIG DIGITAL *Christmas Duets* BOOK

BY CAROL MATZ

## STUDIO-LICENSE TERMS

This PDF is licensed for use by ONE PIANO STUDIO ONLY. Teachers may print unlimited copies, but only for use with their own students. This PDF may not be resold or distributed, except as described above.

For inquiries, contact us at: [info@carolmatzpiano.com](mailto:info@carolmatzpiano.com)

In addition to printing, this PDF may be loaded to a tablet for use with apps that allow you to write on the music. For more information, click the picture!

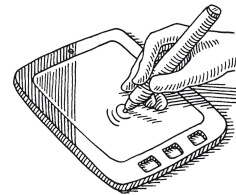

**Click here** for tips on sharing the materials with your students!

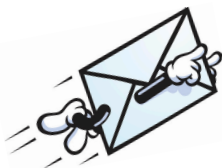

BDB22

© Copyright 2025 by Carol Matz

All Rights Reserved Studio-Licensed for Purchaser

# **CONTENTS**

# **ALPHABETICAL**

Angels We Have Heard On High.....	6
Away in a Manger.....	10
Bring a Torch, Jeannette, Isabella.....	12
Coventry Carol.....	18
Dance of the Sugar-Plum Fairy.....	20
Deck the Halls.....	24
Ding, Dong, Merrily On High.....	26
Good King Wenceslas.....	30
Hallelujah Chorus (from Messiah).....	32
I Saw Three Ships.....	38
It Came Upon the Midnight Clear.....	40
Jingle Bells.....	44
Jolly Old Saint Nicholas.....	48
O Come, All Ye Faithful.....	50
O Little Town of Bethlehem.....	54
Silent Night.....	56
Ukrainian Bell Carol.....	60
Up on the Housetop.....	64
We Three Kings.....	68
We Wish You a Merry Christmas.....	72
What Child Is This?.....	76

# CONTENTS BY LEVEL

## EARLY ELEMENTARY

Angels We Have Heard On High.....	6
Away in a Manger.....	10
Good King Wenceslas.....	30
I Saw Three Ships.....	38
Jingle Bells.....	44
Jolly Old Saint Nicholas.....	48
Up on the Housetop.....	64
We Three Kings.....	68

## ELEMENTARY

Coventry Carol.....	18
Ding, Dong, Merrily On High.....	26
It Came Upon the Midnight Clear.....	40
O Come, All Ye Faithful.....	50
O Little Town of Bethlehem.....	54
Silent Night.....	56
Ukrainian Bell Carol.....	60
What Child Is This?.....	76

## LATE ELEMENTARY

Bring a Torch, Jeannette, Isabella.....	12
Dance of the Sugar-Plum Fairy.....	20
Deck the Halls.....	24
Hallelujah Chorus (from Messiah).....	32
We Wish You a Merry Christmas.....	72

# Up on the Housetop

## SECONDO

Benjamin Hanby  
Arranged by Carol Matz

Quickly  
Play both hands 1 octave LOWER

Down through the chim - ney with lots of toys

all for the lit - tle ones' Christ - mas joys!

# Up on the Housetop

## PRIMO

Benjamin Hanby  
Arranged by Carol Matz

Quickly  
*Play both hands 1 octave HIGHER*

2 2

Up on the house - top rein - deer pause,

*mf*

2 4 2

5

3 2

out jumps good old San - ta Claus!

2

9

5

*mp*

2

13

5 5 4 5

1 2 1 2

# We Three Kings

## SECONDO

John Henry Hopkins, Jr.  
Arranged by Carol Matz

Moderately  
*Play both hands 1 octave LOWER*

# We Three Kings

## PRIMO

John Henry Hopkins, Jr.  
Arranged by Carol Matz

Moderately

Play both hands 1 octave **HIGHER**

3

We three kings of O - ri - ent are,

*mp*

3

5

3

bear - ing gifts we trav - erse a - far.

3

9

3 2 3 1

*p*

1 3 2 4 4

13

2 2

*mp*

fol - low - ing yon - der star. Oh,

2

# Angels We Have Heard On High

## SECONDO

Traditional  
Arranged by Carol Matz

Quickly

*Play both hands 1 octave LOWER*

# Angels We Have Heard On High

## PRIMO

Traditional  
Arranged by Carol Matz

Quickly

Play both hands 1 octave HIGHER

# Jingle Bells

## SECONDO

James Pierpont  
Arranged by Carol Matz

Moderately fast  
Play both hands 1 octave LOWER

3 3

Dash - ing thru the snow in a one - horse o - pen sleigh,

*mp*

4 3

5

4 5 3

o'er the fields we go, laugh - ing all the way.

2 1

9

5 3 5 3

1 4 5 3

13

4 3 5 4

2 3 4 4

# Jingle Bells

## PRIMO

James Pierpont  
Arranged by Carol Matz

Moderately fast  
Play both hands 1 octave **HIGHER**

# Silent Night

## SECONDO

Words by Joseph Mohr  
Music by Franz Grüber  
Arranged by Carol Matz

Moderately  
Play both hands 1 octave LOWER

# Silent Night

## PRIMO

Words by Joseph Mohr  
Music by Franz Grüber  
Arranged by Carol Matz

Moderately  
Play both hands 1 octave **HIGHER**

1  
*mp* Si - lent night, ho - ly

3

4  
night, all is calm,

5 3 3

2

7  
all is bright

4 2 4

*p*

1 3 2

10

1 4

3

# We Wish You a Merry Christmas

## SECONDO

Traditional  
Arranged by Carol Matz

**Fast**  
*Play both hands 1 octave LOWER*

# We Wish You a Merry Christmas

73

## PRIMO

Traditional  
Arranged by Carol Matz

Fast

Play both hands 1 octave **HIGHER**

# Dance of the Sugar-Plum Fairy

(from The Nutcracker)

## SECONDO

Peter Ilyich Tchaikovsky  
Arranged by Carol Matz

Moderately fast  
Play both hands AS WRITTEN

1

3 1

4 2

4 2

4 2

pp

5

4 2

3 1

9

3 1

4 1

5 1

3 1

4 2

2

3

4

5

13

4 2

4 2

3

4

2

# Dance of the Sugar-Plum Fairy

(from The Nutcracker)

Peter Ilyich Tchaikovsky  
Arranged by Carol Matz

## PRIMO

Moderately fast

Play both hands **TWO OCTAVES HIGHER**

# Ukrainian Bell Carol

## SECONDO

Mykola Leontovich  
Arranged by Carol Matz

Moderately fast  
*Play both hands 1 octave LOWER*

# Ukrainian Bell Carol

## PRIMO

Mykola Leontovich  
Arranged by Carol Matz

Moderately fast  
*Play both hands 1 octave HIGHER*

# Hallelujah Chorus (from Messiah)

George Frideric Handel  
Arranged by Carol Matz

## SECONDO

Quickly  
*Play both hands 1 octave LOWER*

