

**THE BIG
DIGITAL
Sonatina
BOOK 2**

95 Pages—Late Intermediate

BEETHOVEN · CLEMENTI · KUHLAU · MOZART

carolmatzpiano.com

THE BIG DIGITAL *Sonatina* BOOK 2

LICENSE TERMS

This PDF is licensed for use by **one piano studio only**. Teachers may print unlimited copies, but only for use with their own students. This PDF may not be resold or distributed, except as described above.

For inquiries, contact us at: info@carolmatzpiano.com

In addition to printing, this PDF may be loaded to a tablet (such as an iPad®) for use with apps that allow you to write on the music with a stylus or finger. For more information on this, refer to "**Using PDFs on Tablets**" in the FAQ section at carolmatzpiano.com

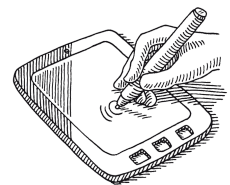

[Click here](#) for tips on sharing the materials with your students!

BDB19

© Copyright 2025 by Carol Matz

All Rights Reserved Studio-Licensed for Purchaser

CONTENTS

BEETHOVEN

Sonatina in F

Movement I.....4

Movement II.....10

Sonata Op. 49, No. 2

Movement I.....16

Movement II.....24

CLEMENTI

Op. 36, No. 3

Movement I.....30

Movement II.....36

Movement III.....38

KUHLAU

Op. 20, No.1

Movement I.....44

Movement II.....50

Movement III.....52

Op. 55, No.3

Movement I.....60

Movement II.....66

MOZART

Sonatina in C

Movement I.....72

Movement II.....76

Sonata K. 545

Movement I.....78

Movement II.....86

Movement III.....91

Sonatina in F

Ludwig van Beethoven (1770-1827)

Allegro assai

Sonata Op. 49, No. 2

Ludwig van Beethoven (1770-1827)

Allegro ma non troppo

Sonatina Op. 36, No. 3

Muzio Clementi (1752-1832)

Spiritoso

f
legato

4

p

7

cresc.

10

f

Sonatina Op. 20, No. 1

Friedrich Kuhlau (1786-1832)

Allegro

p legato

5

4

5

5

8

2

4

3

mf

4

9

p

1

3

1

5

13

f

1

2

4

3

3

3

1

3

Sonatina Op. 55, No. 3

Friedrich Kuhlau (1786-1832)

Allegro con spirito

p dolce

mf

f

p

f

p

Sonatina in C

Wolfgang Amadeus Mozart (1756-1791)

Andante

p *f*

2
(con pedale)

4

p *f* *p*

7

p *p* *legato*

Click below to discover more from Carol Matz!

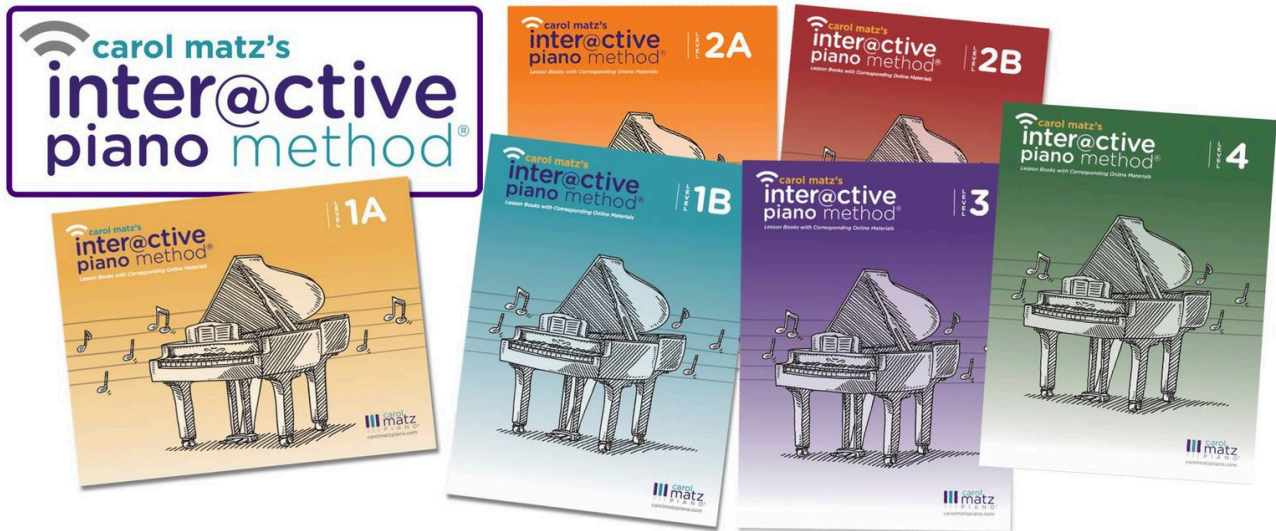

Courses for Teachers!

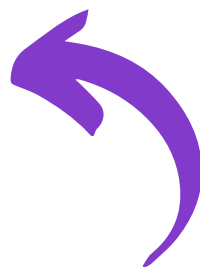

Check out my new NOVEL!