

**THE BIG
DIGITAL**
Sonatina
BOOK 1

90 Pages—Intermediate

BEETHOVEN · CLEMENTI · KUHLAU · & MORE

carolmatzpiano.com

THE BIG DIGITAL *Sonatina* BOOK 1

LICENSE TERMS

This PDF is licensed for use by **one piano studio only**. Teachers may print unlimited copies, but only for use with their own students. This PDF may not be resold or distributed, except as described above.

For inquiries, contact us at: info@carolmatzpiano.com

In addition to printing, this PDF may be loaded to a tablet (such as an iPad®) for use with apps that allow you to write on the music with a stylus or finger. For more information on this, refer to "**Using PDFs on Tablets**" in the FAQ section at carolmatzpiano.com

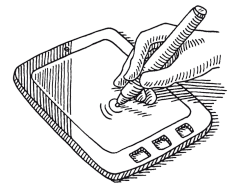

[Click here](#) for tips on sharing the materials with your students!

BDB18

© Copyright 2025 by Carol Matz

All Rights Reserved Studio-Licensed for Purchaser

CONTENTS

ATTWOOD

Sonatina in G

Movement I.....	4
Movement II.....	6
Movement III.....	8

Sonatina in F

Movement I.....	10
Movement II.....	12
Movement III.....	14

BEETHOVEN

Sonatina in G

Movement I.....	16
Movement II.....	19

CLEMENTE

Op. 36, No. 1

Movement I.....	22
Movement II.....	26
Movement III.....	28

Op. 36, No. 2

Movement I.....	32
Movement II.....	36
Movement III.....	38

CZERNY

Op. 792, No. 8

Movement I.....	44
Movement II.....	46
Movement III.....	48

HASLINGER

Sonatina in C

Movement I.....	50
Movement II.....	52

KUHLAU

Op. 55, No. 1

Movement I.....	56
Movement II.....	60

LATOUR

Sonatina in G

Movement I.....	66
Movement II.....	68
Movement III.....	70

LYNES

Op. 39, No. 1

Movement I.....	74
Movement II.....	77
Movement III.....	80

SPINDLER

Op. 157, No. 1

Movement I.....	84
Movement II.....	88

Sonatina in G

Thomas Attwood (1765-1838)

Allegro

Sonatina in F

Thomas Attwood (1765-1838)

Allegretto

Sonatina in G

Ludwig van Beethoven (1770-1827)

Moderato

Sonatina Op. 36, No. 1

Muzio Clementi (1752-1832)

Allegro

Sonatina Op. 36, No. 2

Muzio Clementi (1752-1832)

Allegretto

p

5

10

cresc.

f

2 3 1 3

4 2 5 3 4 2

3 2 3 5 3 2

1 5 3 2 1 2 3 2

5 3 3 2 1 3 2

Sonatina Op. 792, No. 8

Carl Czerny (1791-1857)

Allegretto

mp

mf

mp

mf

8va

13

Sonatina in C

Tobias Haslinger (1787-1842)

Allegro non tanto

mp grazioso

2

5

2

1/2

9

p

1 3 1 3 1 5 1 2 4

13

1 2 3 1 3 2

Sonatina Op. 55, No. 1

Friedrich Kuhlau (1786-1832)

Allegro

p

mf

dolce e legato

mf *cresc.* *sfz*

Sonatina in G

Jean T. Latour (1766-1837)

Allegro moderato

mp dolce

f

p

p

4

8

12

Sonatina Op. 39, No. 1

Frank Lynes (1853-1913)

Allegro

Sonatina Op. 157, No. 1

Fritz Spindler (1817-1905)

Allegro

mf

p

8va

Click below to discover more from Carol Matz!

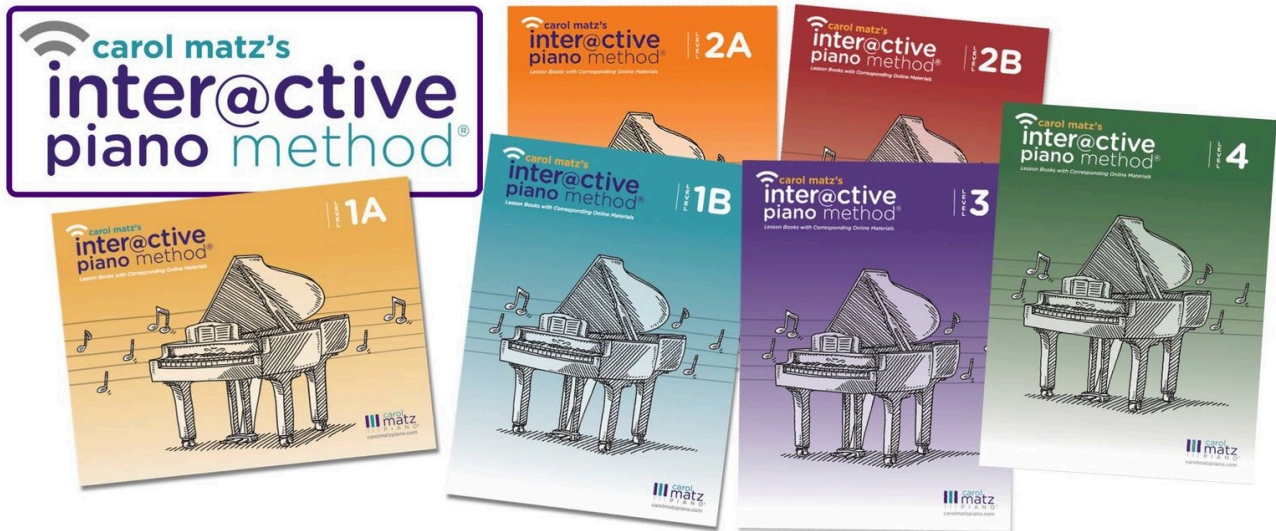

Courses for Teachers!

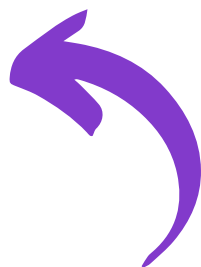

Check out my new NOVEL!