

An Easy Jazzy Christmas

ALL 3 LEVELS

- Late Elementary
- Early Intermediate
- Intermediate

by Carol Matz

Studio
Licensed!
Buy 1,
Use Forever!

An Easy Jazzy Christmas

Late Elementary

Early Intermediate

Intermediate

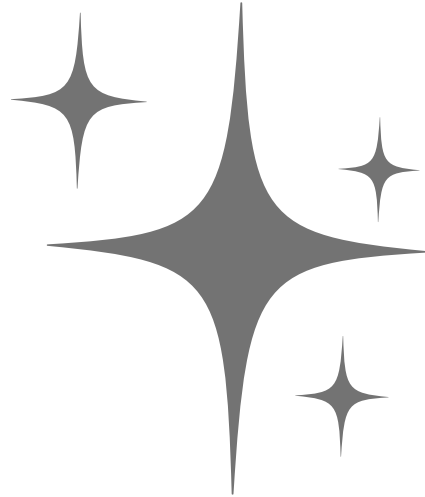

STUDIO-LICENSE TERMS

This PDF is licensed for use by ONE PIANO STUDIO ONLY. Teachers may print unlimited copies, but only for use with their own students. This PDF may not be resold or distributed, except as described above.

For inquiries, contact us at: info@carolmatzpiano.com

In addition to printing, this PDF may be loaded to a tablet (such as an iPad®) for use with apps that allow you to write on the music with a stylus or finger. For more information on this, refer to "Using PDFs on Tablets" in the FAQ section at [carolmatzpiano.com](https://www.carolmatzpiano.com)

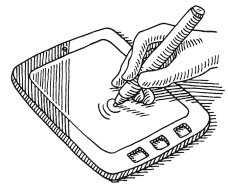

[Click here](#) for tips on sharing the materials with your students!

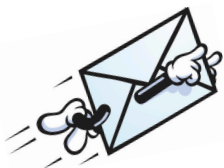

DD40

© Copyright 2024 by Carol Matz
All Rights Reserved Studio-Licensed for Purchaser

An Easy Jazzy Christmas

All Levels

CONTENTS

Late Elementary

Deck the Halls.....	4
We Three Kings.....	7
Ding Dong! Merrily On High.....	10

Early Intermediate

Ukrainian Bell Carol.....	14
Angels We Have Heard On High.....	16
Jingle Bell Swing.....	18

Intermediate

God Rest Ye Merry, Gentlemen.....	20
What Child Is This?.....	22
Up on the Housetop.....	26

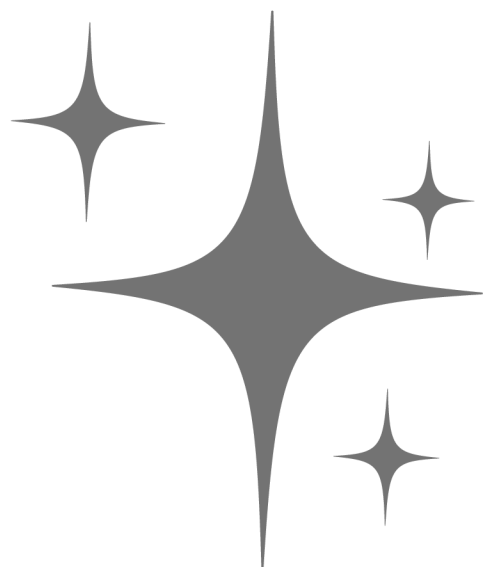

Deck the Halls

Traditional
Arranged by Carol Matz

Moderately fast, with swing! (♩ = $\overset{\frown}{\text{3}}$)

8va-----

S A M P L E

4

7

8va-----

We Three Kings

Traditional
Arranged by Carol Matz

Moderately, with swing (♩ = $\overset{\frown}{\text{♩}} \overset{\frown}{\text{♩}}$)

S A M P L E

Ding Dong! Merrily On High

Traditional French Carol
Arranged by Carol Matz

Moderately fast, with swing (♩ = $\overset{\frown}{\text{♩}} \overset{\frown}{\text{♩}}$)

S A M P L E

Ukrainian Bell Carol (Jazzy)

(Carol of the Bells)

Mykola Leontovich
Arranged by Carol Matz

Fast, with swing (♩ = $\overset{\frown}{\text{♩}} = \overset{\frown}{\text{♩}}$)

8va

pp

(as written)

5

p

S A M P L E

9

mp

13

mf

Angels We Have Heard On High (Jazzy)

Traditional
Arranged by Carol Matz

Moderately fast, with swing (♩ = ♪³)

mp

1 1 3 2 4 2 4 2 4 1 3

S A M P L E

mf

1 2 3 5 1 1 3 2 4 2 4

f

2 4 1 3 5 4 2 1 5 1 2

Jingle Bell Swing

James Pierpont
Arranged by Carol Matz

Moderately, with swing (♩ = $\overset{\frown}{\underset{\frown}{\text{♩}}}$)

God Rest Ye Merry, Gentlemen (Jazzy)

Traditional
Arranged by Carol Matz

Moderately, with swing (♩ = ♪³)

What Child Is This? (Jazzy)

Words by William C. Dix
Traditional English Melody
Arranged by Carol Matz

Quickly, with swing (♩ = $\overset{\frown}{\text{3}}$)

p

5 1 5 1 5 1 4 1 5 1 4 1 2

5 1

5 1 5 1 4 1

5 1 2

4 1 2 1

What
mp

S A M P L E

9

2 2 1

Child is this, who, laid to rest on

4 1 2 5 1 2 5 2

13

4 2 3 1

Ma - ry's lap is sleep - ing? Whom

5 5 1

Up on the Housetop (Jazzy)

Benjamin R. Hanby
Arranged by Carol Matz

Moderately, with swing (♩ = ♩³)

Click below to discover more from Carol Matz!

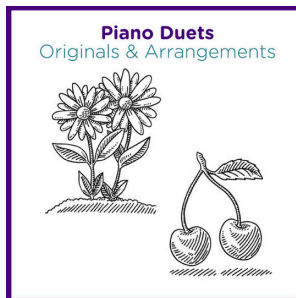
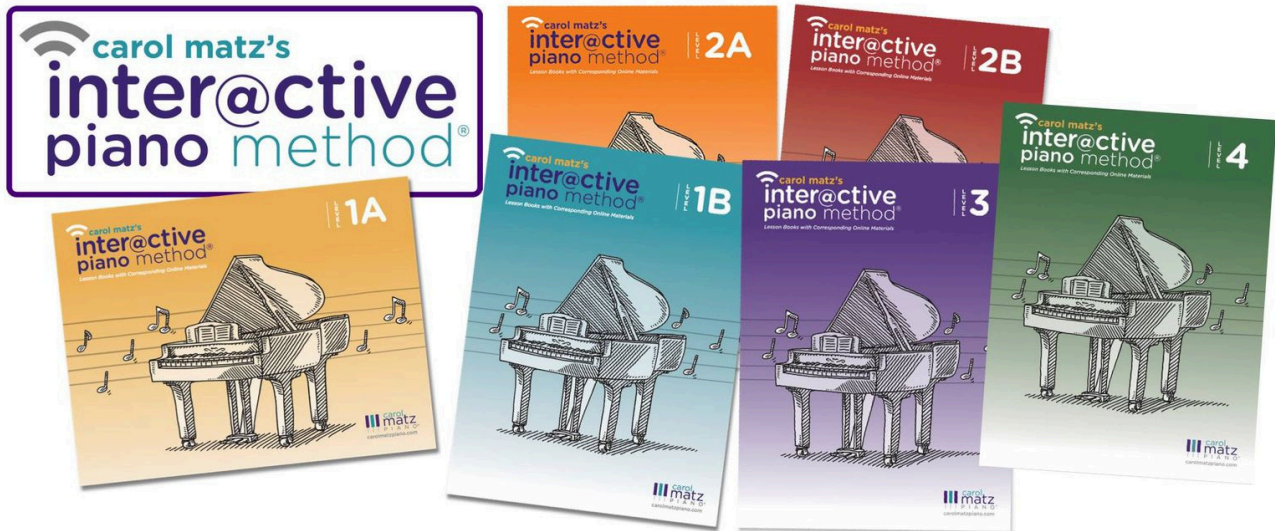

Courses for Teachers!

carolmatzpiano.com