

# An Easy Jazzy Christmas

## Early Intermediate Piano Solos

by Carol Matz

Studio  
Licensed!  
Buy 1,  
Use Forever!

# An Easy Jazzy Christmas

## Early Intermediate Piano Solos

### STUDIO-LICENSE TERMS

This PDF is licensed for use by ONE PIANO STUDIO ONLY. Teachers may print unlimited copies, but only for use with their own students. This PDF may not be resold or distributed, except as described above.

For inquiries, contact us at: [info@carolmatzpiano.com](mailto:info@carolmatzpiano.com)

In addition to printing, this PDF may be loaded to a tablet (such as an iPad®) for use with apps that allow you to write on the music with a stylus or finger. For more information on this, refer to "**Using PDFs on Tablets**" in the FAQ section at [carolmatzpiano.com](http://carolmatzpiano.com)

[Click here](#) for tips on sharing the materials with your students!

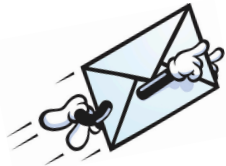

DD38

© Copyright 2024 by Carol Matz  
All Rights Reserved Studio-Licensed for Purchaser

# Ukrainian Bell Carol (Jazzy)

## (Carol of the Bells)

Mykola Leontovich  
Arranged by Carol Matz

Fast, with swing (♩ =  $\overset{\frown}{\text{♩}} = \overset{\frown}{\text{♩}} = \overset{\frown}{\text{♩}}$ )

8va

pp

(as written)

5

p

S A M P L E

9

mp

13

mf

# Angels We Have Heard On High (Jazzy)

Traditional  
Arranged by Carol Matz

Moderately fast, with swing (♩ = ♪<sup>3</sup>)

1 3 2 2 2 1

# SAMPLE

1 2 3 5 1 1 3 2 2

2 1 5 4 2 1 5 1

# Jingle Bell Swing

James Pierpont  
Arranged by Carol Matz

Moderately, with swing (♩ = ♪<sup>3</sup>)

Click below to discover more from Carol Matz!

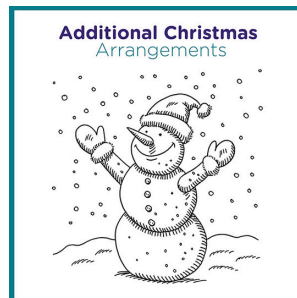
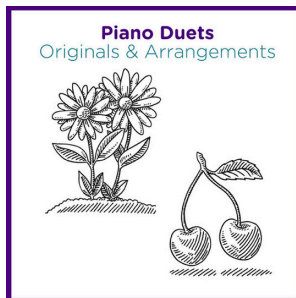
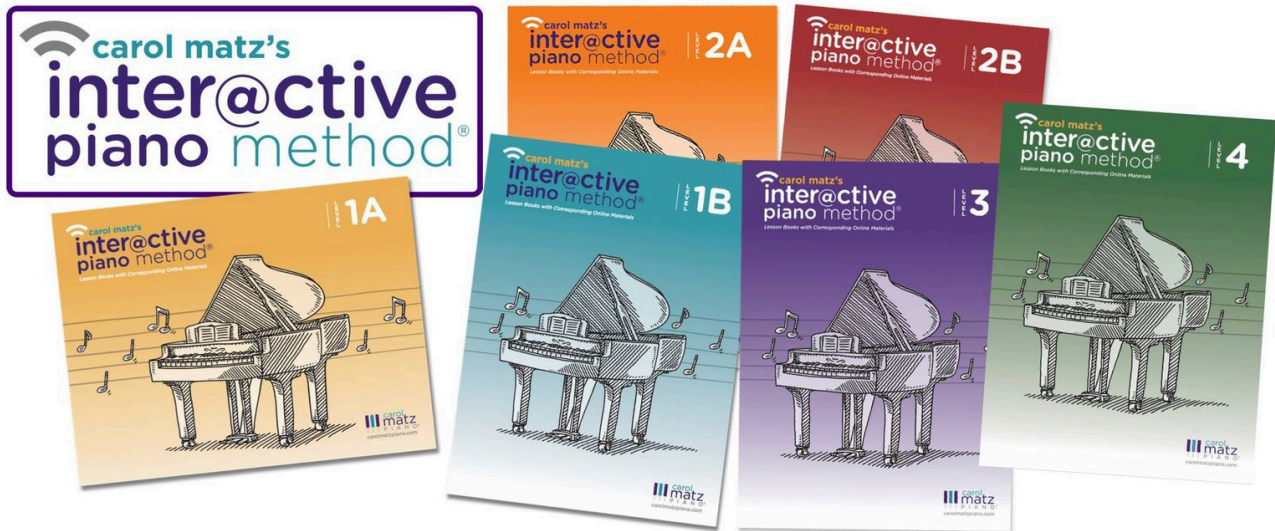

Courses for Teachers!

[carolmatzpiano.com](http://carolmatzpiano.com)