

**THE BIG
DIGITAL**

Classics
BOOK

35 Piano Arrangements!

LATE ELEMENTARY TO
INTERMEDIATE

carolmatzpiano.com

THE BIG DIGITAL *Classics* BOOK

ARRANGED BY CAROL MATZ

LICENSE TERMS

The pieces in this PDF are licensed for use by one piano studio only. Teachers may print unlimited copies, but only for use with their own students. This PDF may not be resold or distributed, except as described above.

For inquiries, contact us at: info@carolmatzpiano.com

In addition to printing, this PDF may be loaded to a tablet (such as an iPad®) for use with apps that allow you to write on the music with a stylus or finger. For more information on this, refer to "**Using PDFs on Tablets**" in the FAQ section at carolmatzpiano.com

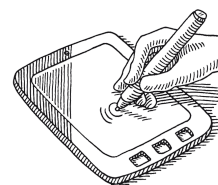

[Click here](#) for tips on sharing the materials with your students!

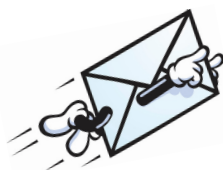

BDB04

© Copyright 2023 by Carol Matz

All Rights Reserved No Reproduction Allowed Without Permission

CONTENTS (ALPHABETICAL)

1812 Overture.....	6	Libiamo (La Traviata).....	52
Allegro in F Major (Haydn).....	8	Merry Widow Waltz.....	54
Also Sprach Zarathustra.....	10	Morning Mood.....	56
Anitra's Dance.....	12	Nocturne (Chopin).....	60
Ave Maria (Bach-Gounod).....	16	Papageno's Song (The Magic Flute).....	64
Barcarolle.....	19	Pastorale Symphony (Beethoven).....	66
Brahms Waltz.....	22	Rhapsody in Blue.....	70
Bridal Chorus.....	24	Sorcerer's Apprentice, The.....	74
Can-Can.....	28	Spring (The Four Seasons).....	76
Canon (Pachelbel).....	30	Ständchen (Schubert Serenade).....	80
Clair de lune.....	33	Surprise Symphony (Haydn).....	82
Eine Kleine Nachtmusik.....	36	Swan Lake.....	84
Funeral March of a Marionette.....	40	Toreador Song (from Carmen).....	88
Gymnopédie I.....	42	Triumphal March (from Aida).....	90
Hornpipe (Water Music).....	44	Un bel di (from Madame Butterfly).....	92
Hungarian Dance.....	46	Vocalise (Rachmaninoff).....	94
In the Hall of the Mountain King.....	48	William Tell Overture.....	98
La donna è mobile.....	50		

CONTENTS (BY LEVEL)

LATE ELEMENTARY

1812 Overture.....	6
Allegro in F Major (Haydn).....	8
Also Sprach Zarathustra.....	10
Can-Can.....	28
Libiamo (La Traviata).....	52
Pastorale Symphony (Beethoven).....	66
Spring (The Four Seasons).....	76
Surprise Symphony (Haydn).....	82
Swan Lake.....	84

INTERMEDIATE

Anitra's Dance.....	12
Bridal Chorus.....	24
Canon (Pachelbel).....	30
Clair de lune.....	33
Eine Kleine Nachtmusik.....	36
Hornpipe (Water Music).....	44
Merry Widow Waltz.....	54
Nocturne (Chopin).....	60
Ständchen (Schubert Serenade).....	80
Toreador Song (from Carmen).....	88
Vocalise (Rachmaninoff).....	94

EARLY INTERMEDIATE

Ave Maria (Bach-Gounod).....	16
Barcarolle.....	19
Brahms Waltz.....	22
Funeral March of a Marionette.....	40
Gymnédie I.....	42
Hungarian Dance.....	46
In the Hall of the Mountain King.....	48
La donna è mobile.....	50
Morning Mood.....	56
Papageno's Song (The Magic Flute).....	64
Rhapsody in Blue.....	70
Sorcerer's Apprentice, The.....	74
Triumphal March (from Aida).....	90
Un bel di (from Madame Butterfly).....	92
William Tell Overture.....	98

Anitra's Dance

(from Peer Gynt Suite)

Edvard Grieg
Arranged by Carol Matz

Moderato

f (a tempo)

Ave Maria

(based on Bach's Prelude No. 1)

Johann Sebastian Bach
Charles Gounod
Arranged by Carol Matz

Slowly

mp legato

4

7

mf

10

dim. *mp*

Brahms Waltz (Op. 39, No. 15)

Johannes Brahms
Arranged by Carol Matz

Moderately

Clair de Lune

(from Suite Bergamasque)

Claude Debussy
Arranged by Carol Matz

Andante

p *expressively*

1 3 1 3 1 3

1 2 1 2 4 1 2 4

1 3/4 1 3 1 2 4 1 2 4 1

Eine Kleine Nachtmusik

(First Movement)

Wolfgang Amadeus Mozart
Arranged by Carol Matz

Quickly

Gymnopédie I

Erik Satie
Arranged by Carol Matz

Slowly

Hornpipe

(from Water Music Suite)

George Frideric Handel
Arranged by Carol Matz

Allegretto

f

4

mp

7

f

10

mp

Nocturne

(Op. 55, No. 1)

Frédéric Chopin
Arranged by Carol Matz

Moderately slow

p

with pedal

3

6

1.

The Sorcerer's Apprentice

Paul Dukas
Arranged by Carol Matz

Allegro

Spring

(from The Four Seasons)

Antonio Vivaldi
Arranged by Carol Matz

Lively

f

1

5 3

1

5

4

p

1

1 3 1 3 1 2 1 5

8

1 3 1 3

Vocalise

Sergei Rachmaninoff
Arranged by Carol Matz

Moderately

