

carol matz's inter@ctive piano method®

Lesson Books with Corresponding Online Materials

Scale and Chord Review 2

Unit 1

Playing from Lead Sheets 3

Playing Scales Hands Together
(C, G, F Major) 4

The Easy Winners (Syncopation) 6

The Graduation Song 8

Unit 2

Indian Sitar ($\frac{3}{8}$ Time Signature) 9

Irish Washerwoman ($\frac{6}{8}$ Time Signature) 10

Italian Wedding Dance (*D.C. al Coda*) 12

Unit 3

Major Triads Starting on White Keys 14

Playing from Chord Charts 15

D Major Scale /
I, IV, and V7 Chords in the Key of D 16

Drone Races (Key of D Major) 17

Rainforest Journey (*D.S. al Coda*) 18

Unit 4

Serenade (Triplets) 20

St. Louis Blues (Swing Rhythm) 22

Unit 5

Dragonfly Scherzo
(Ledger Lines above Treble Staff) 24

Late Night at the Lab
(Ledger Lines below Bass Staff) 26

Beehive Boogie 28

Unit 6

Streetlights of Paris (One-Octave
Arpeggios / G below Middle C) 30

O mio babbino caro (Ledger Line D above
Treble Staff / *poco rit.*) 32

Unit 7

A Minor Scale / i, iv, V7 in the Key of Am... 34
Flamenco Fire!

(Ledger Line F above Bass Staff) 35

Unit 8

Summertime Sonatina, First Movement
(Common Time / Alberti Bass) 38

Unit 9

Minor Triads Starting on White Keys 41

Canon (Lead Sheet Review) 42

Unit 10

D Minor Scale / i, iv, V7 in the Key of Dm... 43

Tum Balalaika (*Allegretto / simile*) 44

Bicycle Breakaway (*Vivace /*
RH in Bass Clef / LH in Treble Clef) 46

Dictionary of Signs and Terms 48

Level 3 introduces **PRO PIANO SKILLS**—activities to help develop well-rounded musicians. These include playing from lead sheets

and chord charts, notation, composition, and improvisation. An extended section in the PDF downloads explores all of these skills.

The **PRO PIANO SKILLS** section helps students learn to accompany singers (in a school talent show, for example) and/or play in a rock or pop band with their friends. This allows the student to become more social with their musicianship, making piano even more enjoyable and important in their everyday lives.

CMPO5

Cover/interior art:
© iStock.com/FrankRamspott

iPad® is a trademark of Apple, Inc.,
registered in the U.S. and other countries

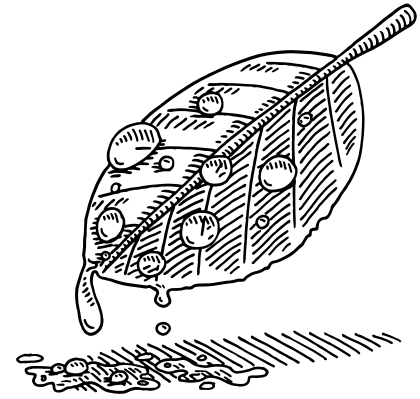

Rainforest Journey

Key of D
(2 sharps)

Moderately slow

* Follow the binoculars! When practicing, be able to start from any of these places in the music.

Swing Rhythm

Swing Rhythm

This song uses **SWING RHYTHM**.
Play all 8th-note pairs with an *uneven* long-short pattern:

Swing rhythm is sometimes shown with this symbol:

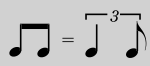

St. Louis Blues

W. C. Handy (1873-1958)

Arranged by Carol Matz

Moderately, with swing (♩ = ♪♪)

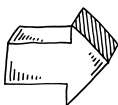

“St. Louis Blues” is written in which key?
Hint: How many sharps are in the key signature?

* **TEACHERS:** To help students feel swing rhythm, play simple patterns on the keyboard and have the student copy you.

With swing (♩ = ♪♪)

(Example)

New Note!

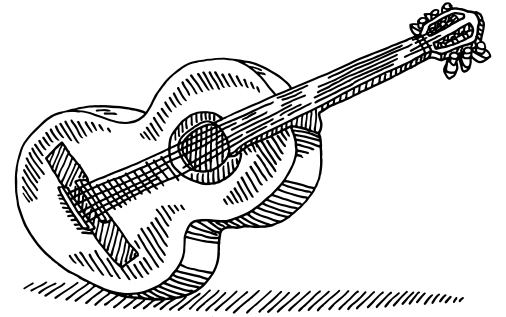
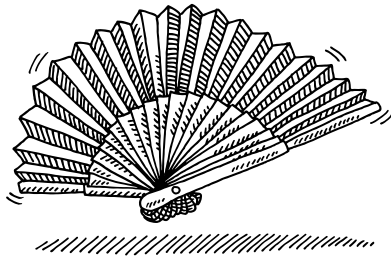
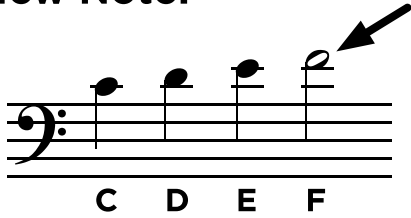

Key of A Minor
(no sharps or flats)

Moderately fast

Flamenco Fire!*

* FLAMENCO (fluh-MENK-oh) is a style of music and dance from southern Spain.

UNIT 8

ALBERTI BASS (al-BEHR-tee BASE) is a LH pattern, named after an Italian composer. The notes of a chord are played in the following order: **bottom-top-middle-top**.

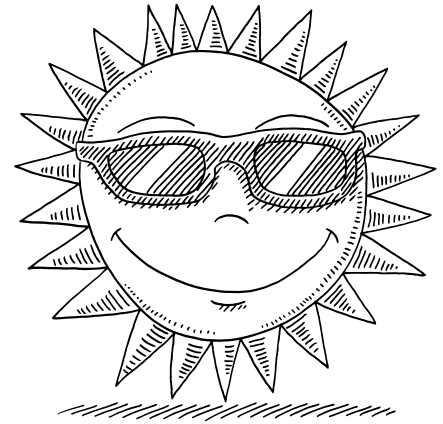
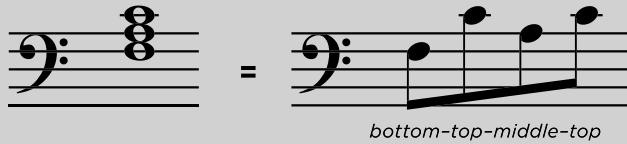

$\frac{4}{4}$ is sometimes written as **C**, standing for **COMMON TIME**.

Summertime Sonata* First Movement

Moderato

* A **SONATINA** is a piece that has two or more **MOVEMENTS**—very clearly separated sections. Movements usually have different tempos, keys, and moods.

See the Unit 8 Performance Pieces for the second and third movements of “Summertime Sonata.”

