

## Sevenths

The **INTERVAL** (distance) of a **7TH** goes across 7 letter names.

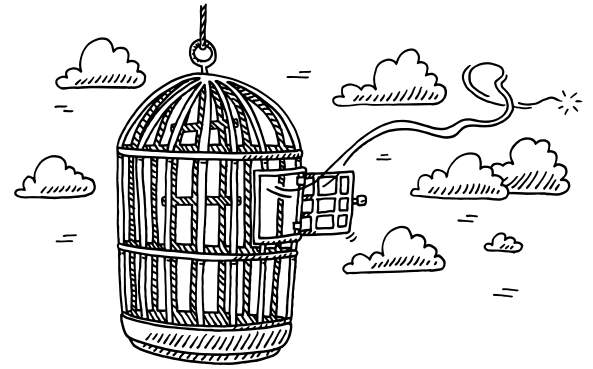

played separately or together

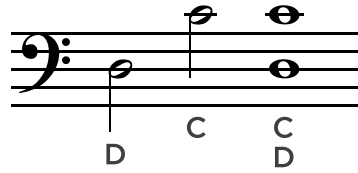

## Papageno's Song

(from *The Magic Flute*)\*

Wolfgang Amadeus Mozart (1756-1791)

Moderately

\* In this Mozart opera, Papageno is a birdcatcher who has a magic flute. Follow the magic flutes! When practicing, be able to start from any of these places in the music.

# Maple Leaf Rag

Scott Joplin (1868-1917)

Quickly

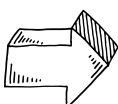

Measures 13-16 are hand-over-hand arpeggios. Which chord is used? \_\_\_\_\_

# Caprice

Nicolò Paganini (1782–1840)

Fast

Teacher Duet (Student plays one octave higher.)

**Do Unit 3 Online**

- Performance Pieces
- Activity Sheet
- Technique Pages

## New Note!

Middle C B A

2 ledger lines below the treble staff

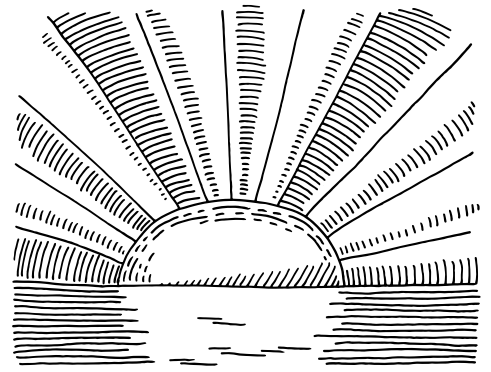

# Waiting for Sunrise

Moderato

5 1

p

5 1

5 1

1 5

1 5

5

1 4

under 1 4

over 4

mp

1 5

1 5

13

1

5

3 1

mf

p

pp

1 5

1 5

# UNIT 6

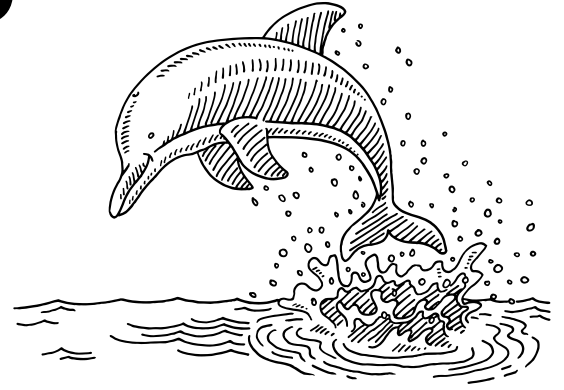

## New Tempo Marking

Allegro means *fast*.

Allegro

## Dolphin Dance

# UNIT 10

## New Chord!

Key of F

IV

## Chord Progression in the Key of F

Practice this **CHORD PROGRESSION** in the key of F.

1.

2.

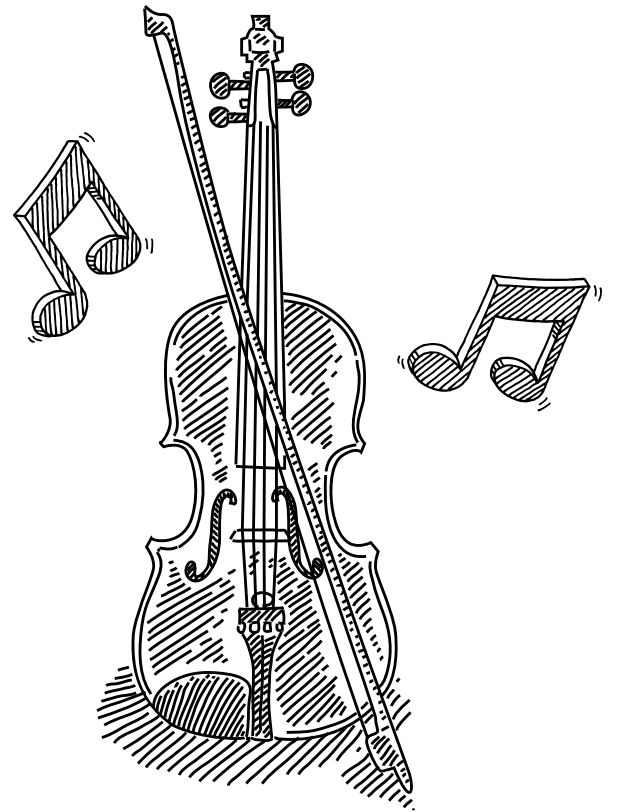

## Serenade for Strings

Franz Joseph Haydn (1732-1809)

Moderato

**Chord Progression** → I IV I V7

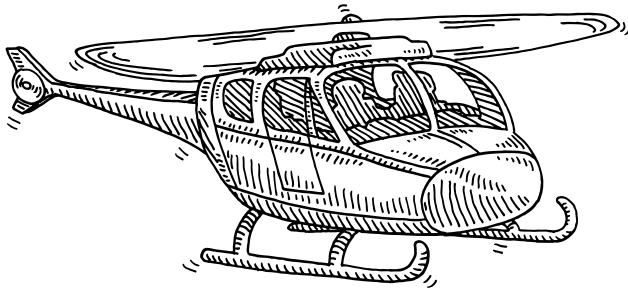

# Helicopter Ride

**Moderato**

*mf*

4

*f*

8

*ff*

**Teacher Duet** (Student plays as written.)

**Moderato**

*mp* 8va lower throughout

4

8

*mf* *f*

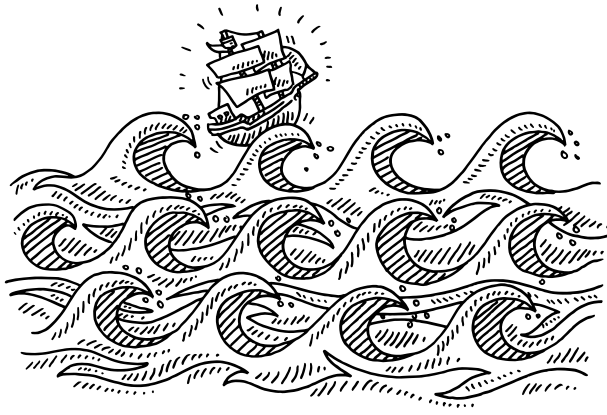

# Stormy Ocean

Allegro

1 3 1 2 1 2 1

*p*

1 2 over 3 3 1

4 5 1 5 1 4 1

3

7 4 1 1 *mf* 2 over

10 2 1 5 1 3 1 3
