

An **ÉCOSSAISE**  
(AY-ko-sayz)  
is an energetic  
country dance.

# Écossaise in G Major

Johann Wilhelm Hässler\* (1747-1822)

**Allegretto**

\* YO-hahn VILL-helm HAHSS-luh

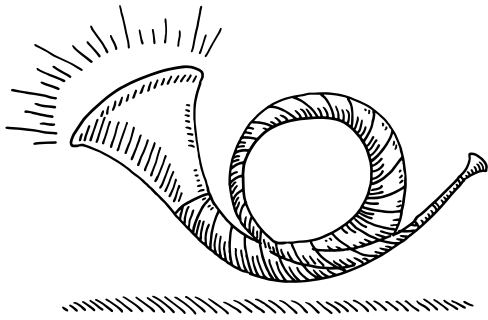

# Hornpipe

(from *Water Music*)

George Frideric Handel (1685-1759)  
 Arranged by Carol Matz

**Allegretto**

13

16

19

22